

Decision tree: When do you need hive sensors, and which on should you?

Funding statement

Best practices for evaluation of bee health technology is funded by Horticulture Innovation Australia Limited (Hort Innovation), part of the Hort Frontiers strategic partnership initiative developed by Hort Innovation, with co-investment from Macquarie University and contributions from the Australian Government.

Summary

To help beekeepers determine the most appropriate type of sensor for their needs, a decision tree has been developed:

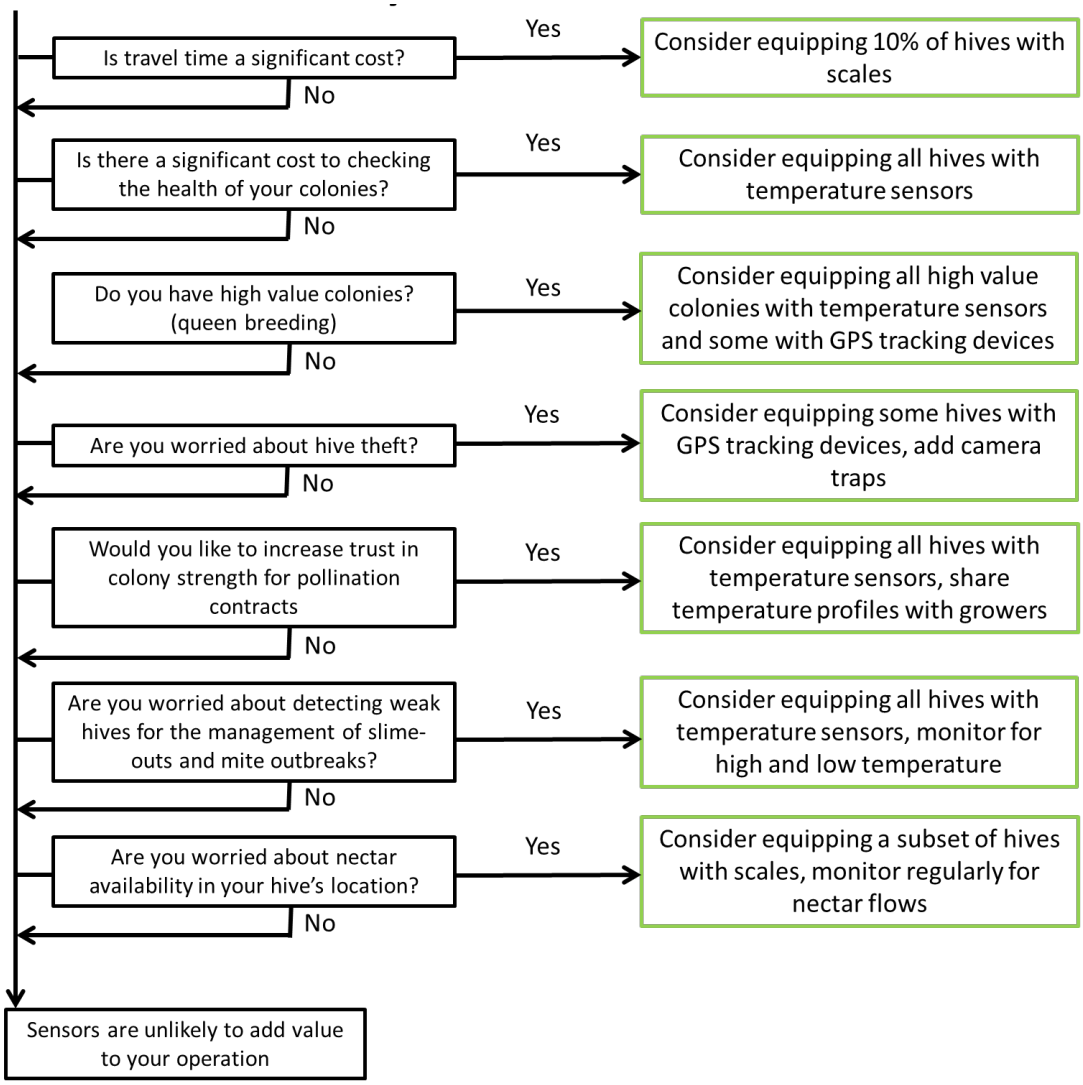

Figure 1. Decision tree: When do you need hive sensors, and which on should you? (Graphic credit: Dr Colin)